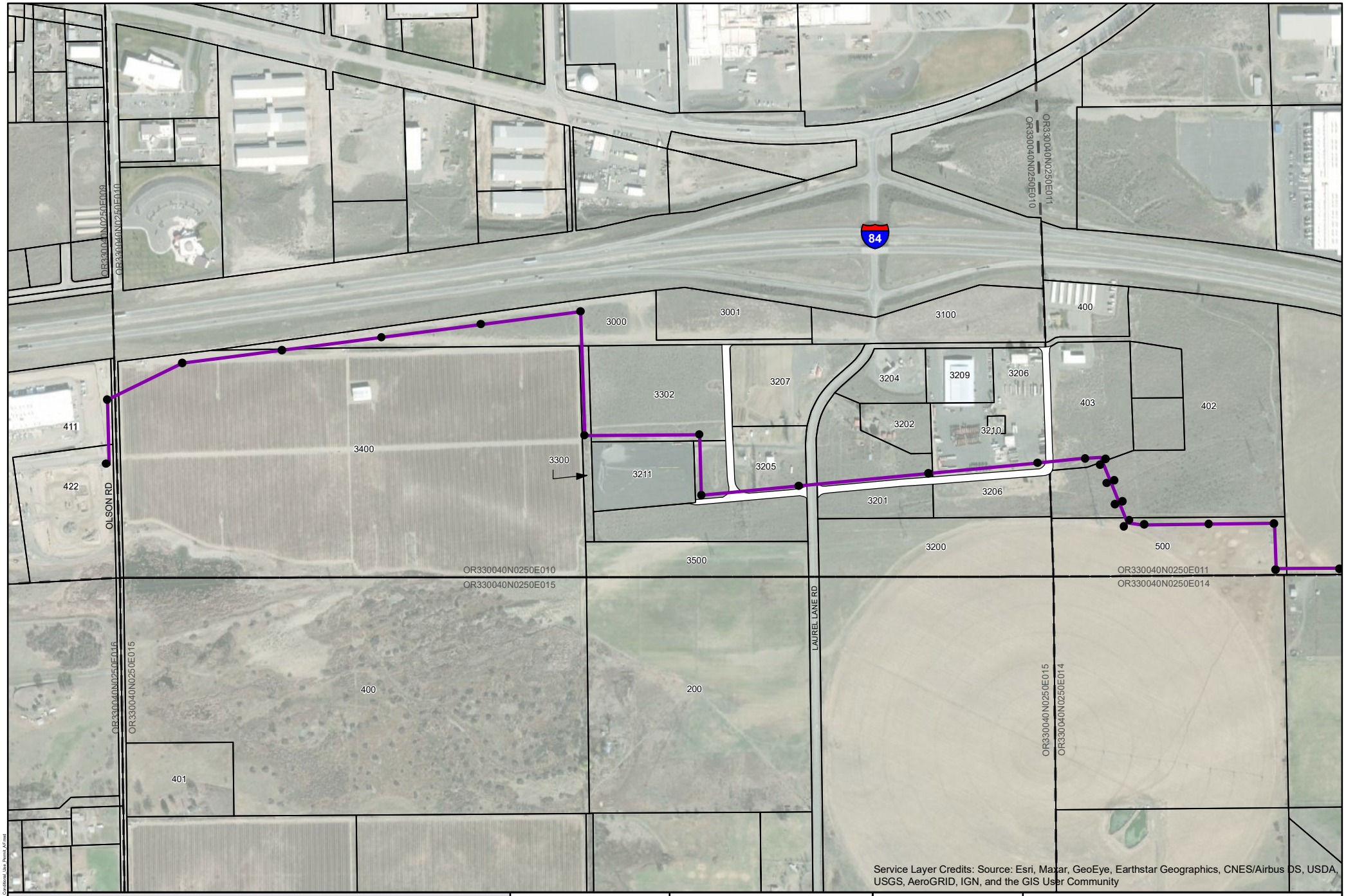

Service Layer Credits: Source: Esri, Maxar, GeoEye, Earthstar Geographics, CNES/Airbus DS, USDA, USGS, AeroGRID, IGN, and the GIS User Community

- Planned Pole Locations
- Olson Rd to 730 SY Alignment
- Proposed Loop Road Area
- 2021 Parcels
- Sections

DISCLAIMER: This map is for informational purposes, and should only be used as such.

UMATILLA ELECTRIC COOPERATIVE
A Touchstone Energy® Cooperative

TOTH & ASSOCIATES
1550 E. REPUBLIC RD
SPRINGFIELD, MO 65804
Ph. 417-888-0645 Fax: 417-888-0657
www.tothassociates.com

MAP BY: dhatley

DATE: 5/19/2021

Olson Road to 730 Switchyard

Map Title: Boardman Zoning Permit Area

Map Number: DH-012

Client: UMATILLA ELECTRIC COOPERATIVE
HERMISTON, OREGON
OREGON 14, UMATILLA

0 350 Feet

N W E S